

AIREBOROUGH

Landscape Value and Sensitivity

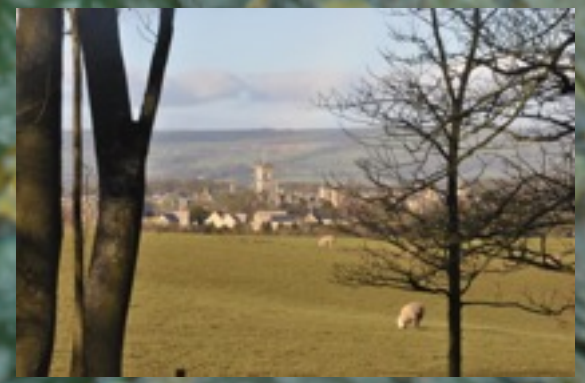

Workshop no 1



PURPOSE OF STUDY

Improve understanding of the open spaces
of Aireborough and how they shape the
character of the settlements

PURPOSE OF STUDY

Build up a picture of spatial subdivisions and an objective record of the qualities that define each 'unit'.

PURPOSE OF STUDY

Assess the sensitivity to change in each unit that would take place if built development were to take place on part or all of it

PURPOSE OF STUDY

Use the findings of the study to inform the Neighbourhood Plan and, through its influence, seek the best deal for Aireborough in Leeds City Council's strategic plans

PURPOSE OF STUDY

Formulate some design principles that will guide those responsible for development and change, so that Aireborough's distinctive character is safeguarded and enhanced over time

HOW YOU CAN HELP

Survey: look, question and judge

Report findings and debate **conclusions**



Google earth

© 2015 Infoterra Ltd & Bluesky











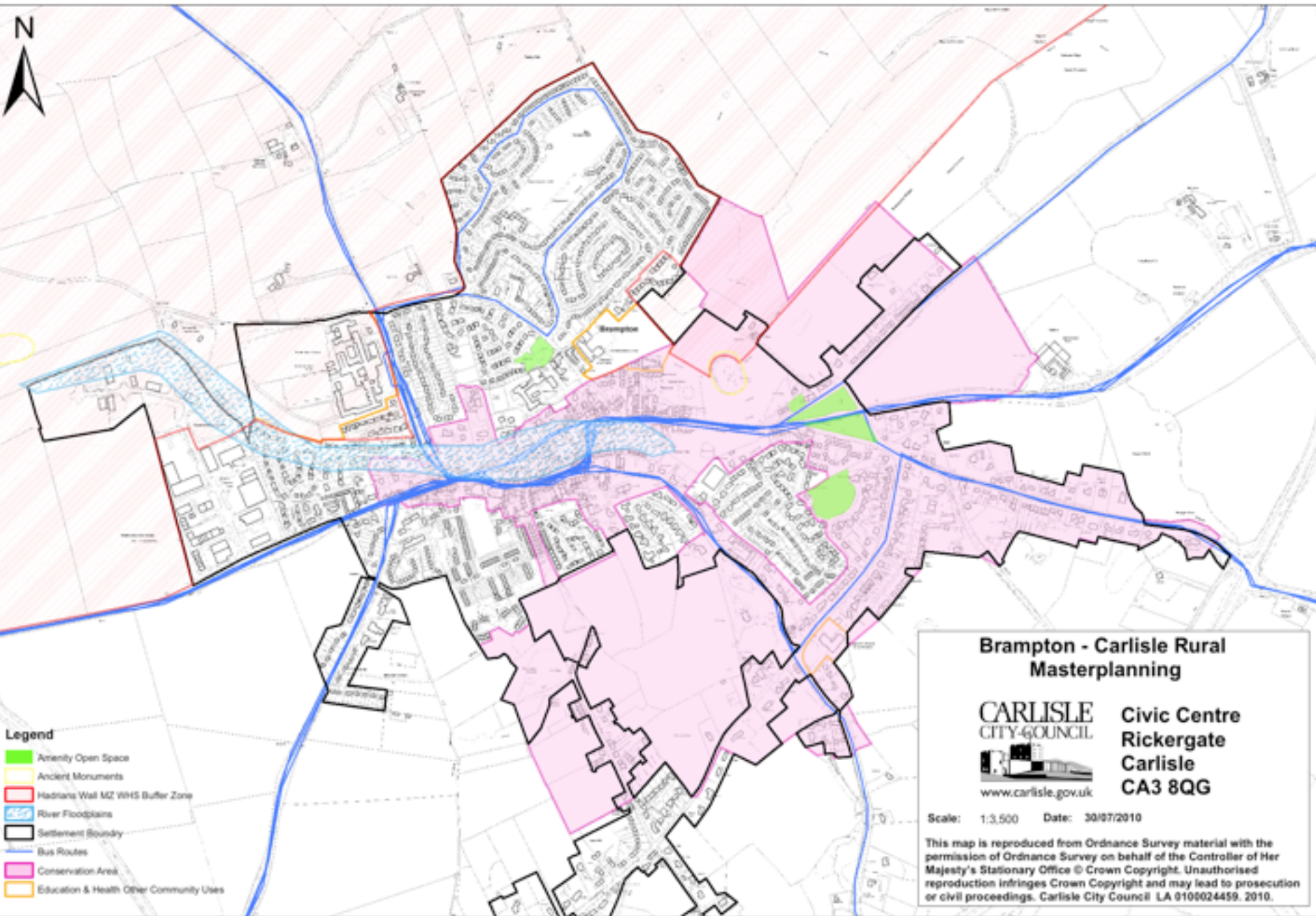

Brompton - Carlisle Rural Masterplanning



**Civic Centre
Rickergate
Carlisle
CA3 8QG**

Scale: 1:3,500 Date: 30/07/2010

This map is reproduced from Ordnance Survey material with the permission of Ordnance Survey on behalf of the Controller of Her Majesty's Stationary Office © Crown Copyright. Unauthorised reproduction infringes Crown Copyright and may lead to prosecution or civil proceedings. Carlisle City Council LA 0100024459. 2010.



Development not to encroach northwards into the Irthing Valley

Detailed assessment of Hadrian's Wall Buffer Zone and impact on Brampton Ridge

Protect openness and visibility of Brampton Ridge and Motte

No development to creep onto high ground

Some potential on good level ground but edge treatment and approach to town require detailed assessment and skilful design.

Very limited infill subject to detailed appraisal

Detailed assessment of accessibility and visibility of high ground likely to limit opportunities

Development on or south of shallow ridge likely to impact visually over a large area and impair skyline of town.

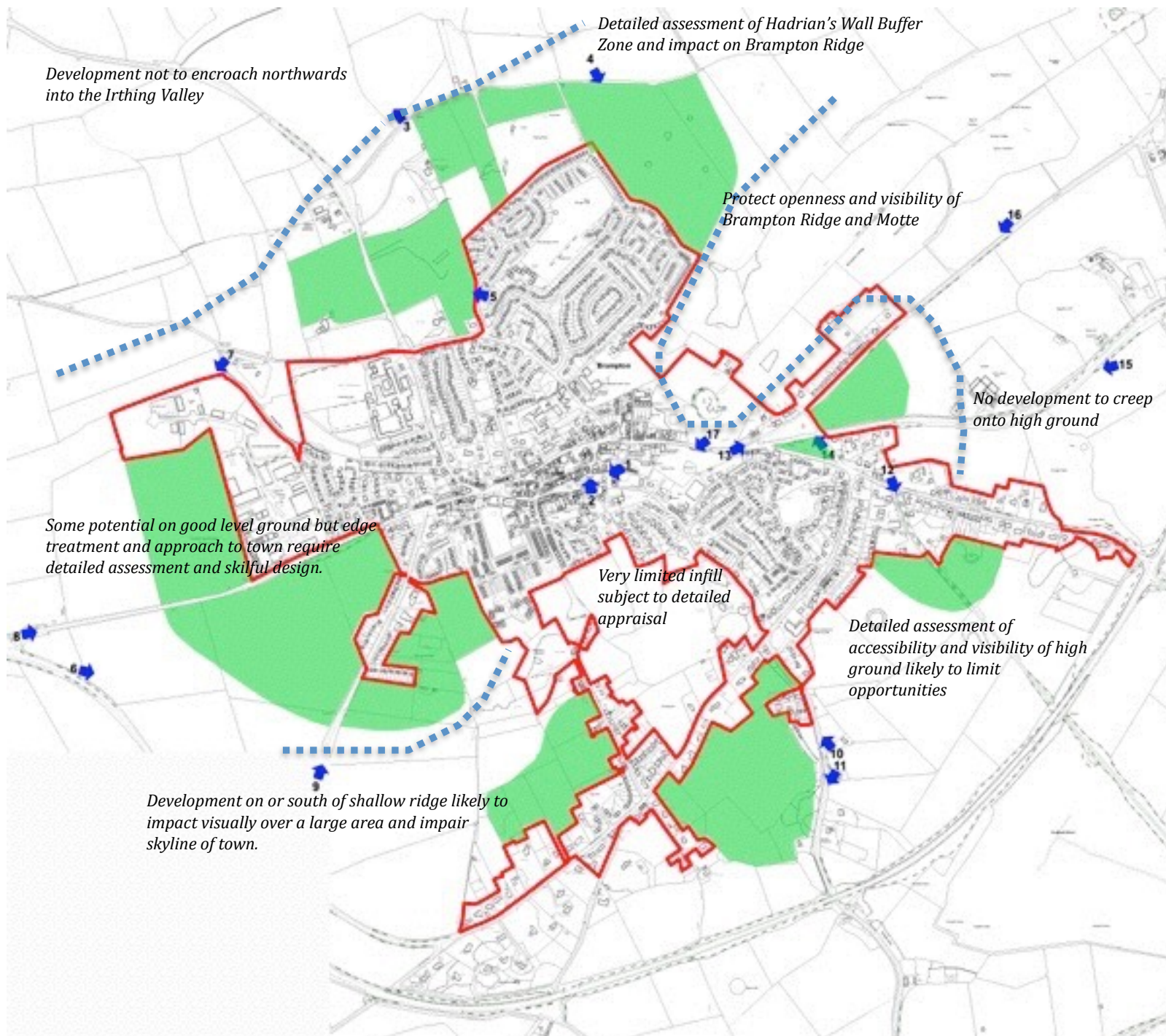

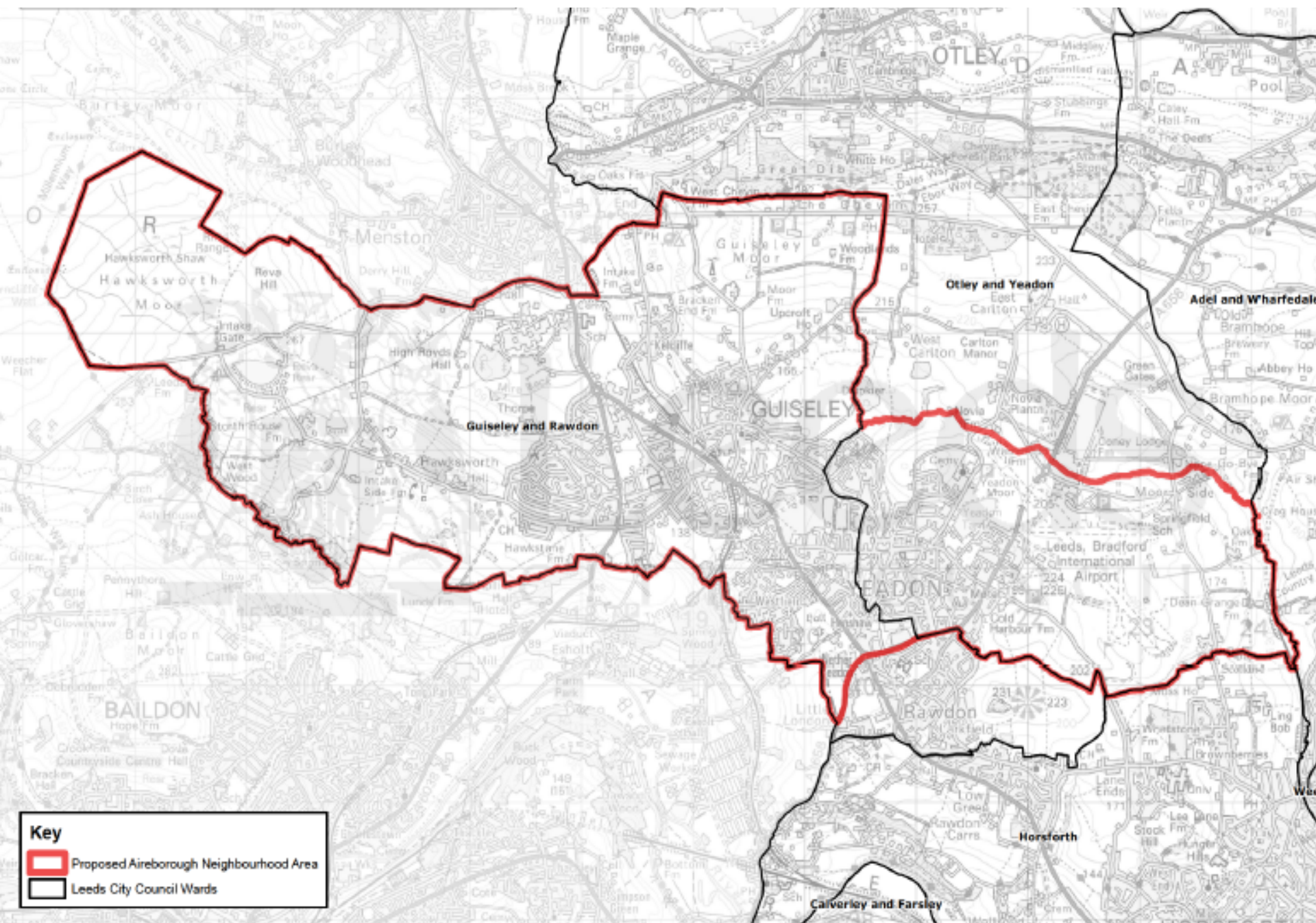

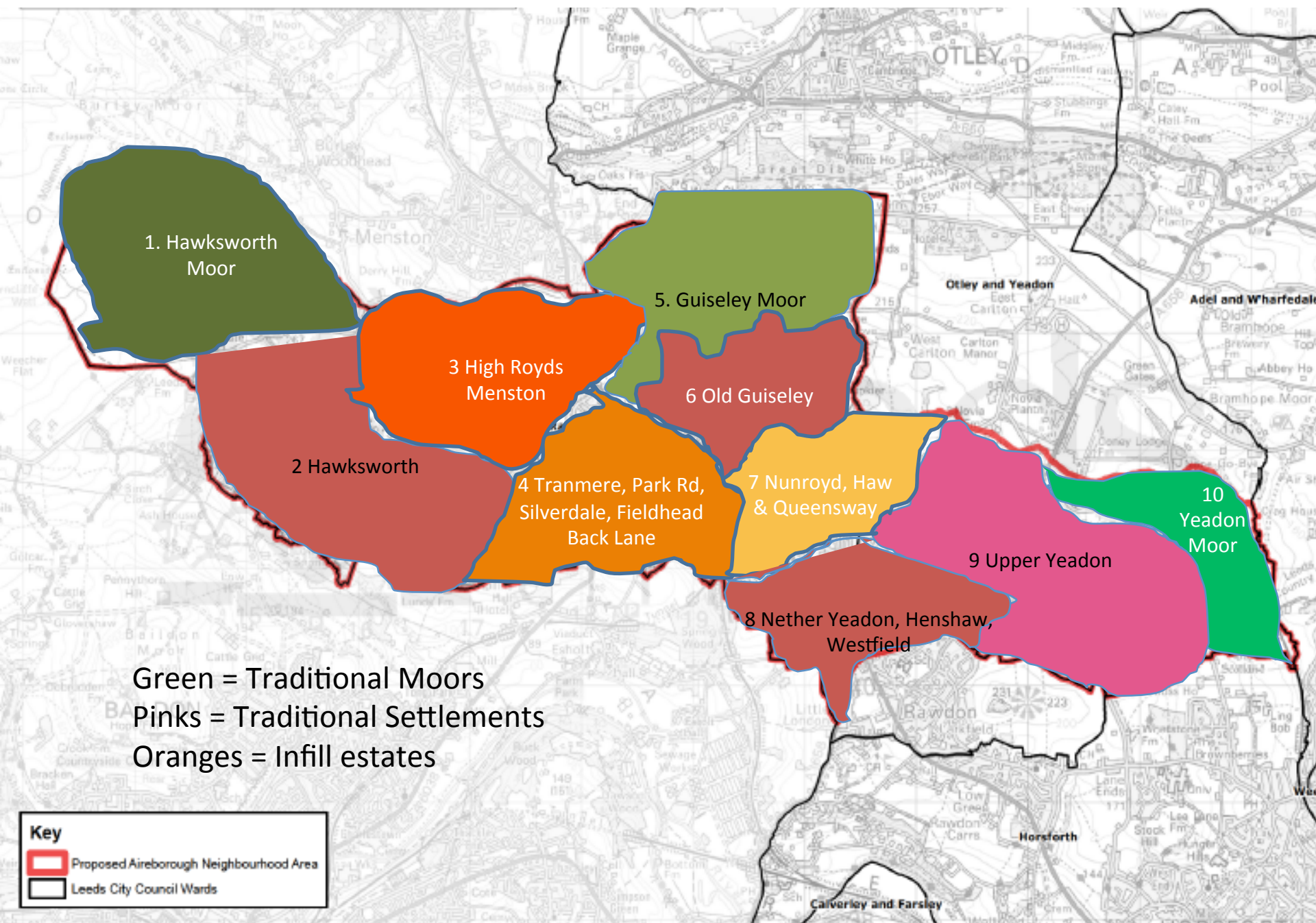

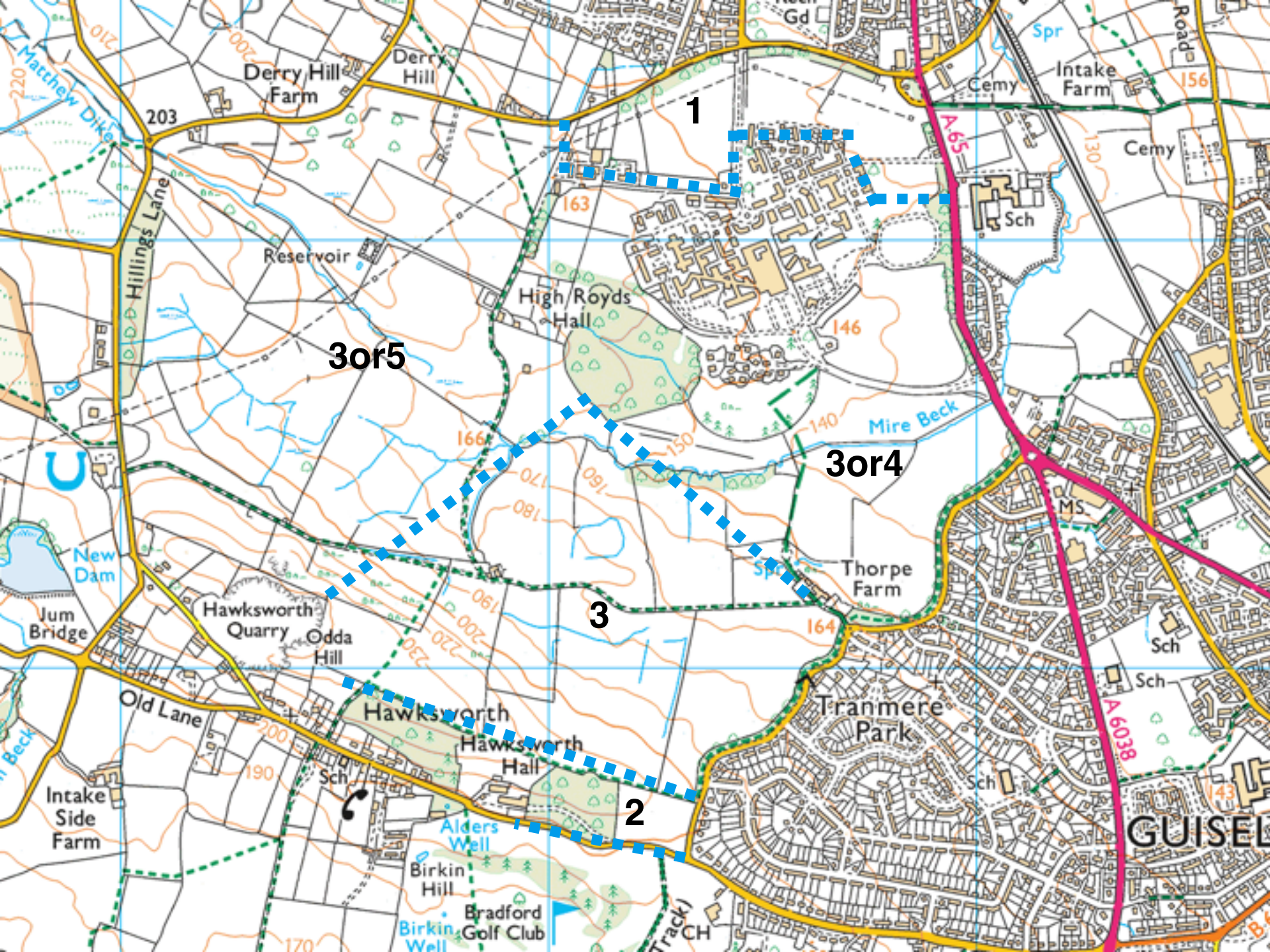

1

3or5

3

3or4

2

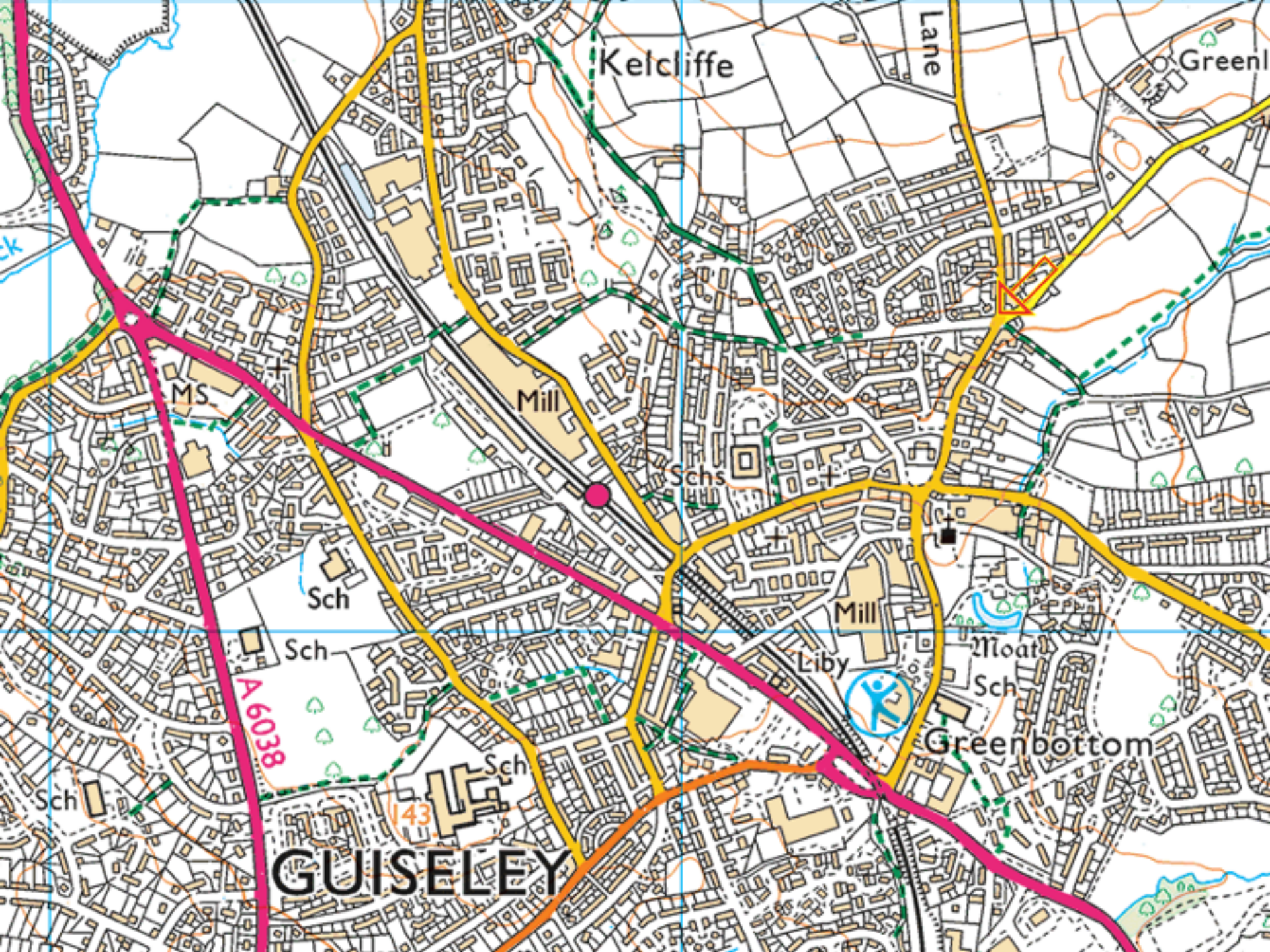

Kelcliffe

Lane

Greenl

MS

Mill

Schs

Sch

Sch

Mill

Liby

Moat

Sch

Greenbottom

A6038

143

GUISELEY

Area of land (as referenced on your map)

- 1. Appearance: Is the land scenically attractive in itself? (Scenic – a pleasing view of open land)**
(please tick a point between the two ends of each box that is relevant to your view on all questions on the survey with this format)

Beautiful

Ugly

Gentle

Dramatic

Uplifting

Depressing

2. Usage: a) Is the land currently in active use? (include farming) (tick the relevant boxes)

By others ☒ Yes all of it ☐ Part of it ☐ No

By you or your family ☐ Yes all of it ☐ Part of it ☒ No

Short description of use and users Grazing of horses, commercial livery

b) Do you consider this use/uses to be beneficial or detrimental to the 'character' of Aireborough?

Beneficial Detrimental

3. Setting: a) How would you describe the area surrounding the land?

(tick one) ☐ Built up all round ☐ Open countryside ☐ Edge of town

Noisy Quiet

Bustling Tranquil

b) How would you describe the topography? (tick one)

☐ Slope ☐ Undulating ☐ Flat ☐ Hollow

c) Is there public right of access to the land?

By car: ☐ Yes ☐ No

On foot: ☐ Yes ☐ No

d) What part does vegetation (e.g. trees, hedgerows, scrub etc) play in the character of the

Enhances it Detracts from it

Include a short description of how and why -----

d) Are there other notable natural or man-made features that give character to the area or its setting eg rocks, stone walls, lanes, gradients, copse (Note the features, pictures may be useful)









4. Visibility: Is the land overlooked, is it a viewpoint, can views be seen from the land?

(tick one of each pair)

☐ Overlooked by many houses

☐ Overlooked from roads

☐ A viewpoint

☐ A point that is highly visible from many places

☐ Few or no buildings overlook

☐ Not overlooked from roads

☐ Secluded

☐ Hidden away



5. Hydrology: a) What water features does the land have (eg watercourses, ponds, boggy ground)?

Short description:-----

b) Does this natural or artificial water features play a significant part in the character and condition of all or part of the land?

☐ Yes

☐ No

If yes, explain how and why in a few words -----



6. Biodiversity: To your knowledge does this land have any animal/or bird habitats or contain any uncommon plant or tree species? (Write in what you know, an Ecologist will explore further)

7. Cultural & Historic Traces: Are there obvious historic relics on the land? Do you know about any history associated with it? Do you know anything of the historic use of the site?

Write in Historic features identified -----

Any other historic information (include source if known) -----

A dirt path leads through a dense forest. On the left, a large, thick tree trunk is visible. On the right, there is a low stone wall. The path is covered in brown leaves and dirt. The trees are lush green, and the scene is brightly lit.

Medieval Ridge
|



REPORT BACK

Workshop no 2, 2nd April



Debate sensitivity and design principles